



New Hartford rd Trails



PUBLIC INFORMATIONAL MEETING

February 13th, 2020

WELCOME!



New Hartford Trails



AGENDA

7:00 PM Introductions

7:05 PM Presentation

7:30 PM Public Input/Breakout Session

8:00 PM Next steps



New Hartford Trails



BACKGROUND

- Town successfully obtained a \$120,000 grant from the CTDEEP Recreational Trail Program
- Grant covers data collection, survey, a routing study and engineered design plans
- Anchor Engineering was selected by the Town Trail Committee through a competitive procurement process
- Ultimately the trail will originate in the town center and will end near the Canton town line
- The overall project will be approximately 5 miles in length and will be **BUILT IN PHASES**



New Hartford Trails



GUIDING PRINCIPLES

More than a trail and more than a connection

This project is about translating the unique characteristics and natural assets into a constructible design in a way that fulfills the community's desires



- Safely accommodate pedestrians and cyclists of all ages and abilities
- Integrate varying land uses and functions
- Respect adjacent property owners and businesses
- Reflect the physical reality and economic challenge of implementation



New Hartford Trails



APPROACH

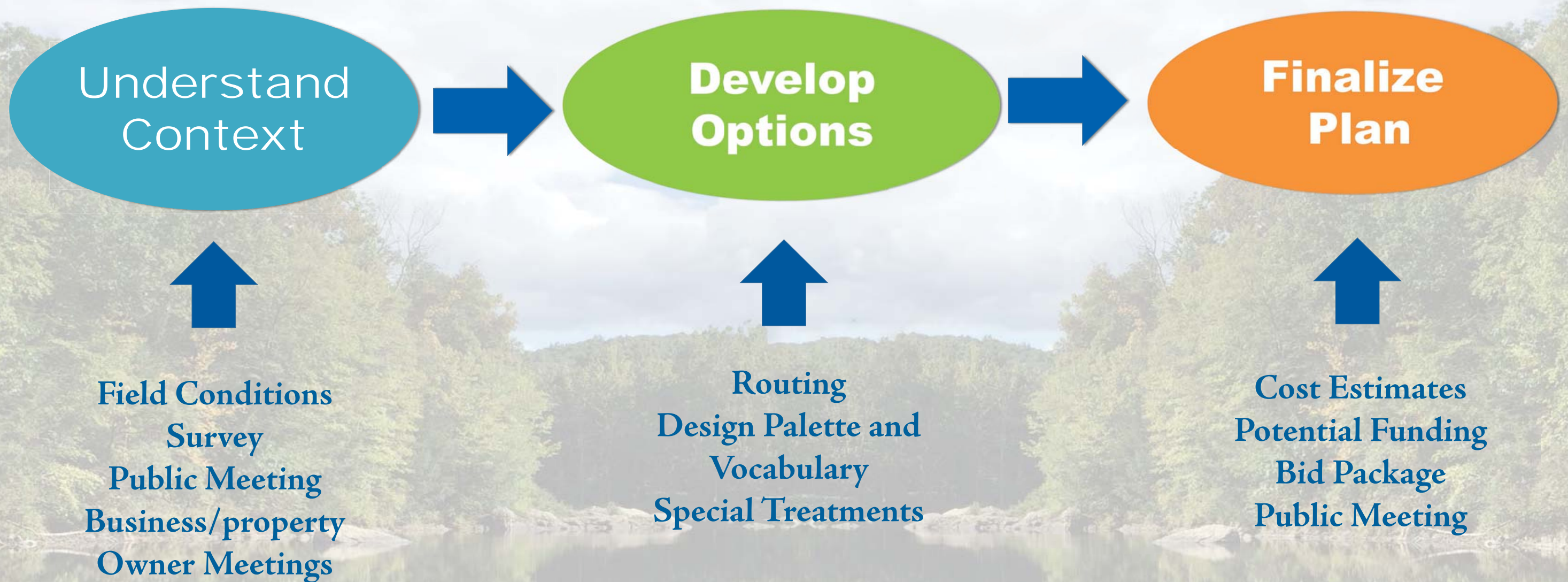



New Hartford rd Trails



CHALLENGES AND OPPORTUNITIES

- Rail road right-of-way provides a unique historical access for trail users to enjoy
- Spectacular views of the Farmington River
- Opportunity to create a number of ancillary trails
- Physical characteristics allow the trail to be built to accommodate a range of ages and abilities
- Topography is very steep in several locations
- Exceptional accessibility to local businesses
- Route 44 crossing must be done safely
- Though natural resources are abundant, minimal impacts are anticipated



New Hartford rd Trails



Opportunities & Challenges

WHAT DO YOU THINK ?



New Hartford Trails

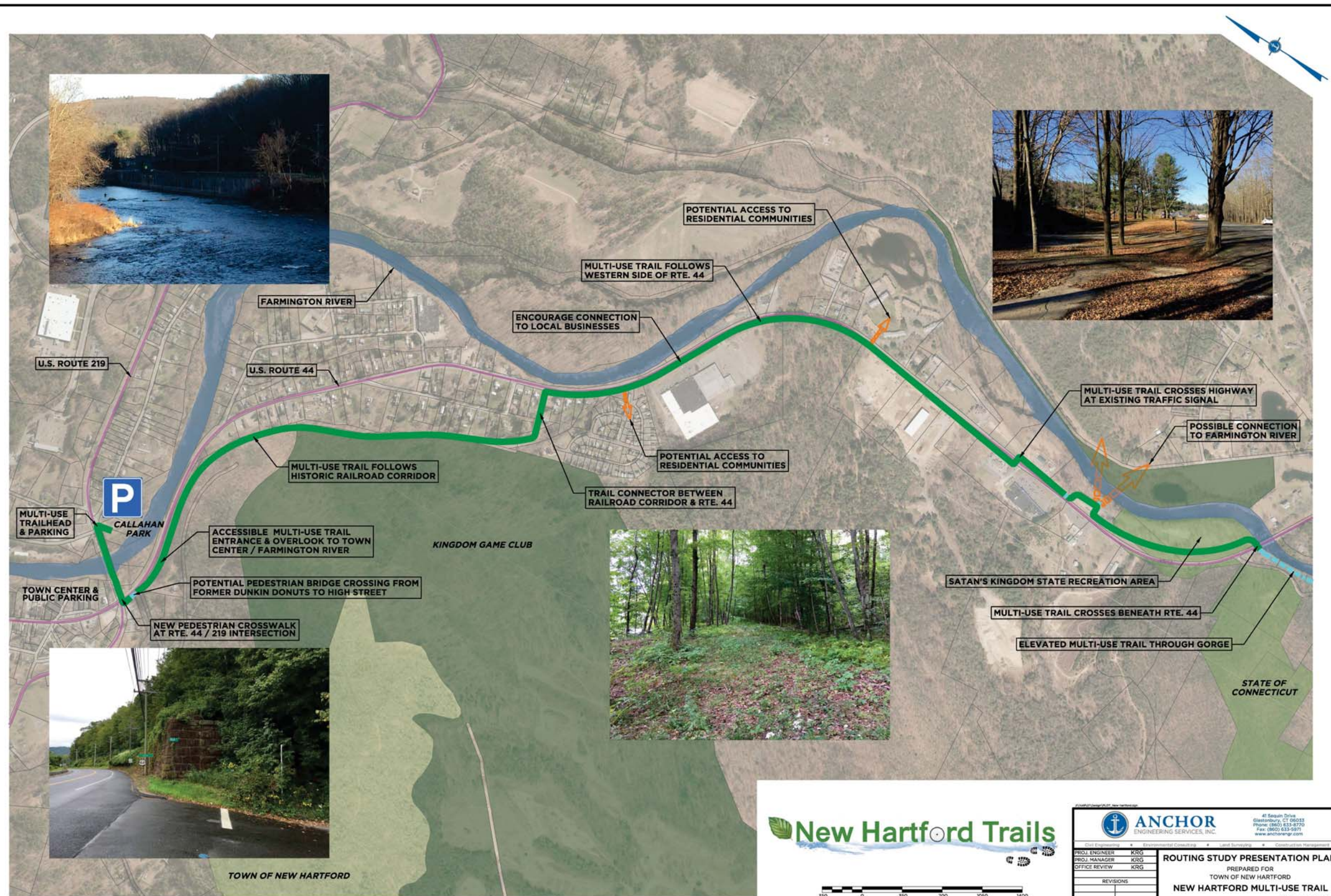

New Hartford Trails

SCALE: 1" = 350'

		ANCHOR ENGINEERING SERVICES, INC.		41 Sequin Drive Stamford, CT 06355 Phone: (860) 633-8770 Fax: (860) 633-9971 www.anchorengr.com	
PROJECT	1449-01	DATE	02/13/20	SHEET NO.	1 OF



New Hartford Trails



New Hartford Trails

SCALE: 1" = 350'

ANCHOR ENGINEERING SERVICES, INC.			
41 Sequim Drive Glastonbury, CT 06033 Phone: (860) 633-8770 Fax: (860) 633-8871 www.anchorengr.com			
PROJECT	DATE	SHEET NO.	2 OF
1449-01	02/13/20		



New Hartford Trails

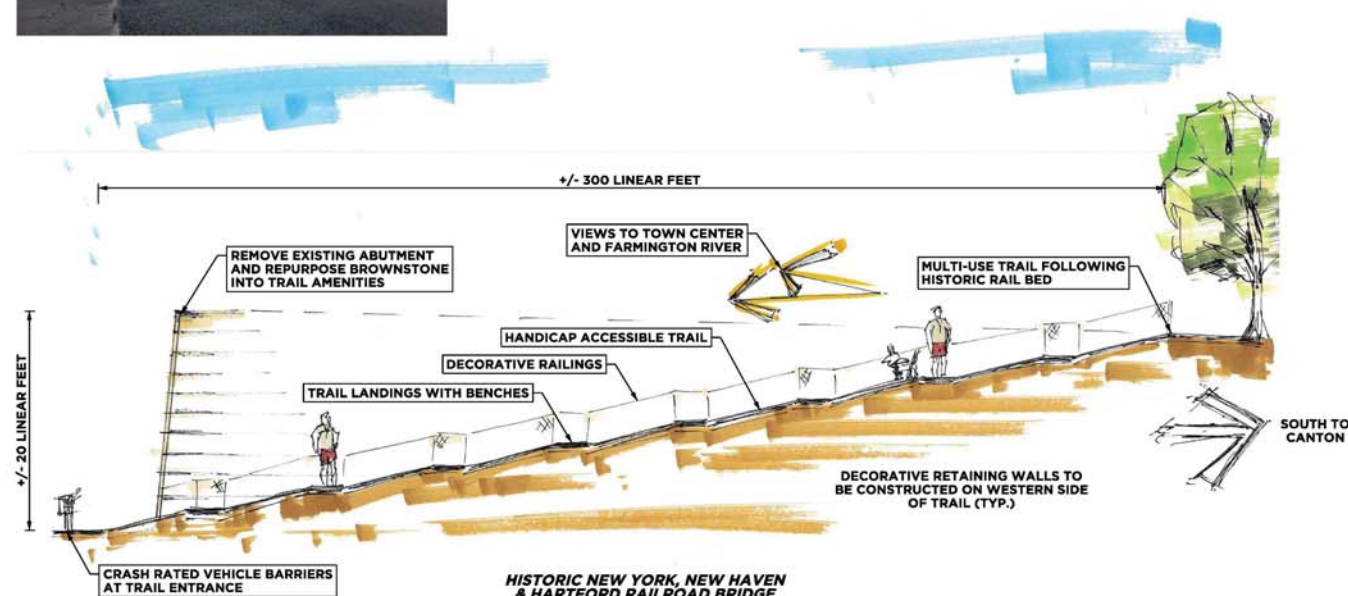
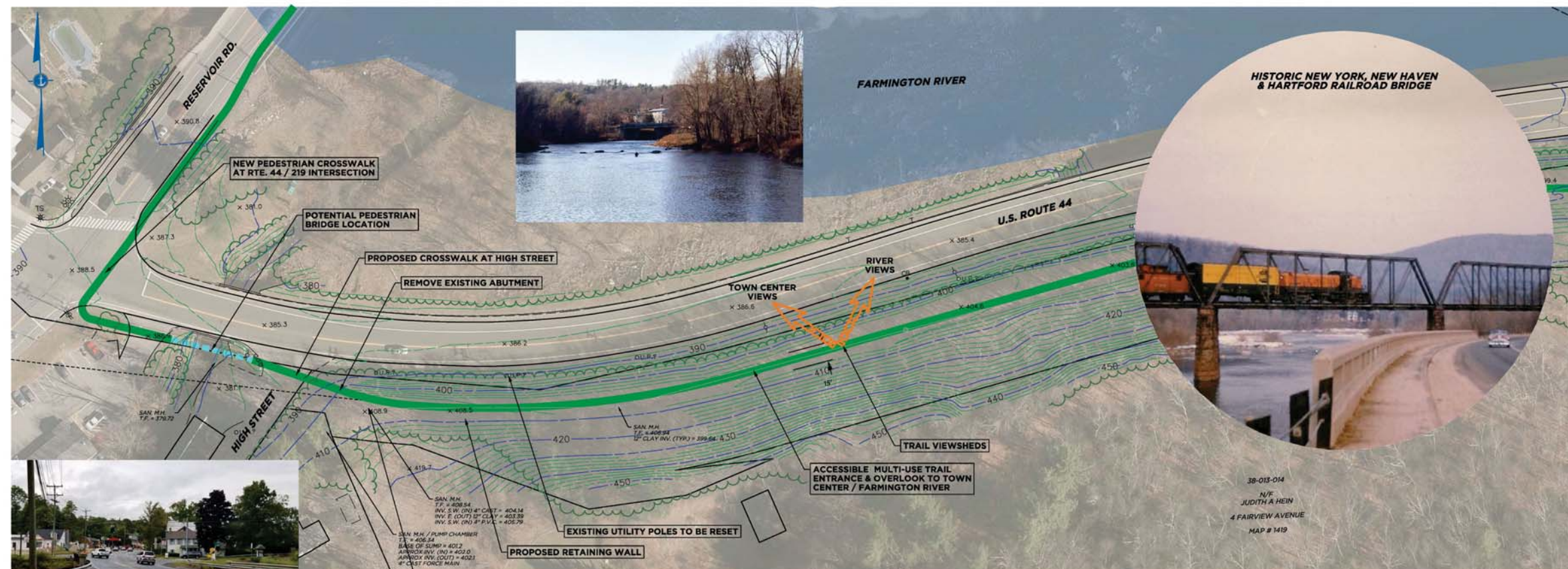

New Hartford Trails



 ANCHOR ENGINEERING SERVICES, INC.		41 Sequan Drive Glastonbury, CT 06033 Phone: (860) 633-8775 Fax: (860) 633-9871 www.anchorengr.com	
PROJ. ENGINEER	KRG	ROUTING STUDY PRESENTATION PLAN PREPARED FOR TOWN OF NEW HARTFORD NEW HARTFORD MULTI-USE TRAIL NEW HARTFORD, CT	
PROJ. MANAGER	KRG		
OFFICE REVIEW	KRG		
REVISIONS		PROJECT	
		DATE	
		SHEET NO. 3 OF	
SCALE: 1"=40'		PROJECT 1449-01	
		DATE 02/13/20	

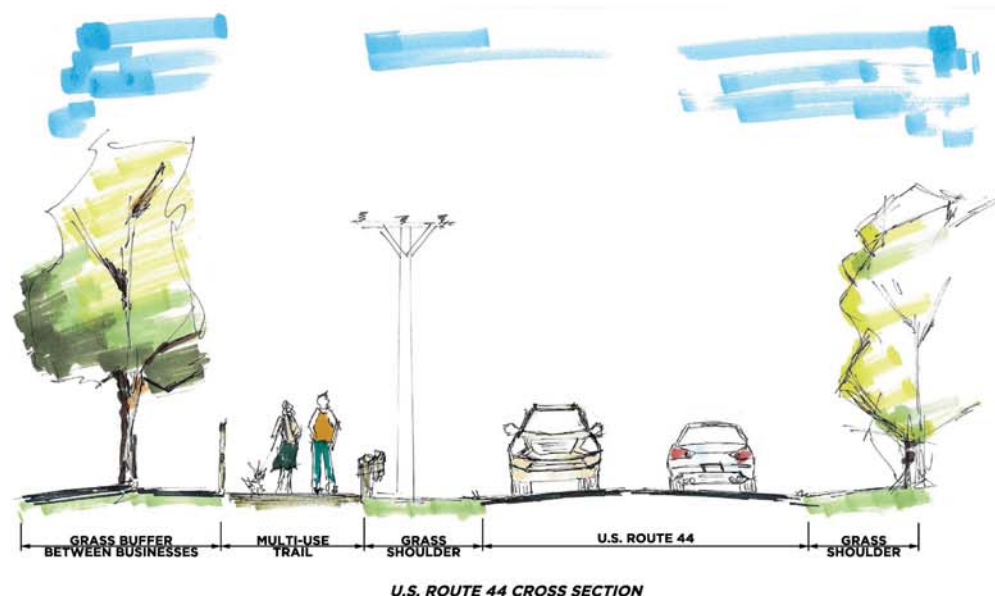

 ANCHOR ENGINEERING SERVICES, INC.		41 Seagum Drive Glensbury, NJ 07033 Phone: (908) 555-8735 Fax: (908) 555-9797 www.anchor-engr.com
Client: _____	Contract: _____	Issue: _____
PROJECT ENGINEER: KRG PROJECT MANAGER: KRG OFFICE REVIEW: KRG	ROUTING STUDY PRESENTATION PLANS PREPARED FOR TOWN OF NEW HARTFORD NEW HARTFORD MULTI-USE TRAIL NEW HARTFORD	
REVISIONS _____ _____ _____ _____ _____	PROJECT: _____ DATE: _____ 1449-01 02/13/2017 SHEET NO. 4 OF _____	
SCALE: 1"=80'		



New Hartford Trails

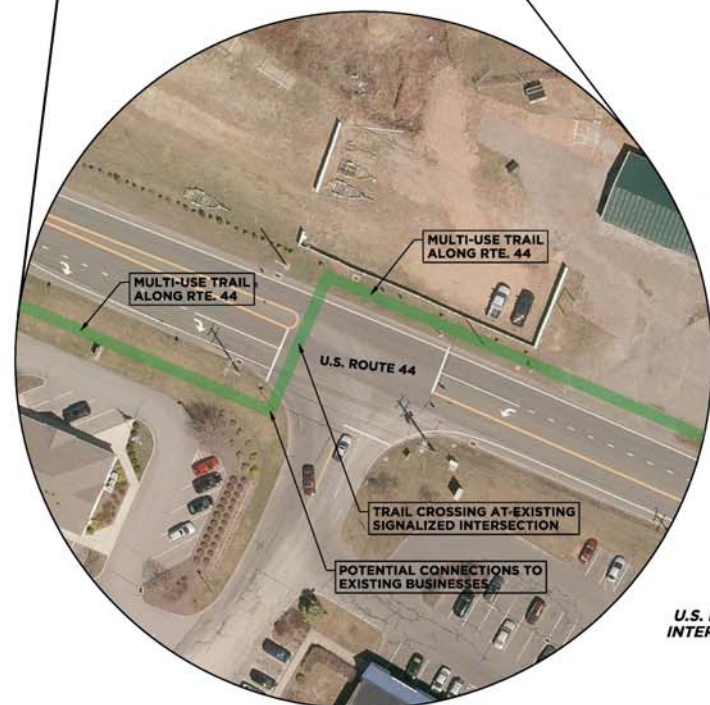
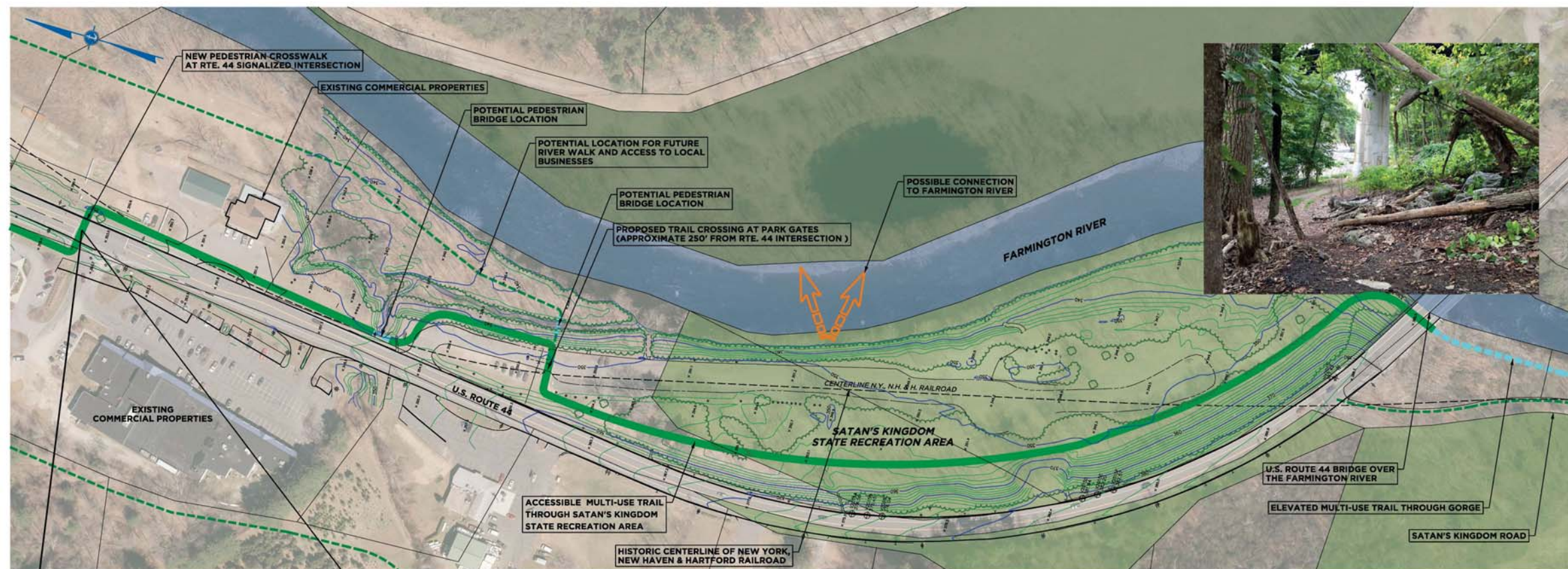

U.S. ROUTE 44 SIGNALIZED INTERSECTION AERIAL VIEW



U.S. ROUTE 44 SIGNALIZED INTERSECTION STREETVIEW



		41 Segun Drive Glastonbury, CT 06033 Phone: (860) 633-8770 Fax: (860) 633-9371 www.anchorengr.com	
PROJ. ENGINEER	KRG	ROUTING STUDY PRESENTATION PLAN PREPARED FOR TOWN OF NEW HARTFORD NEW HARTFORD MULTI-USE TRAIL NEW HARTFORD, CT	
PROJ. MANAGER	KRG		
OFFICE REVIEW	KRG		
REVISIONS		PROJECT	DATE
		1449-01	02/13/20
SCALE: 1"=80'		SHEET NO.	5 OF



New Hartford Trails



Potential Improvements

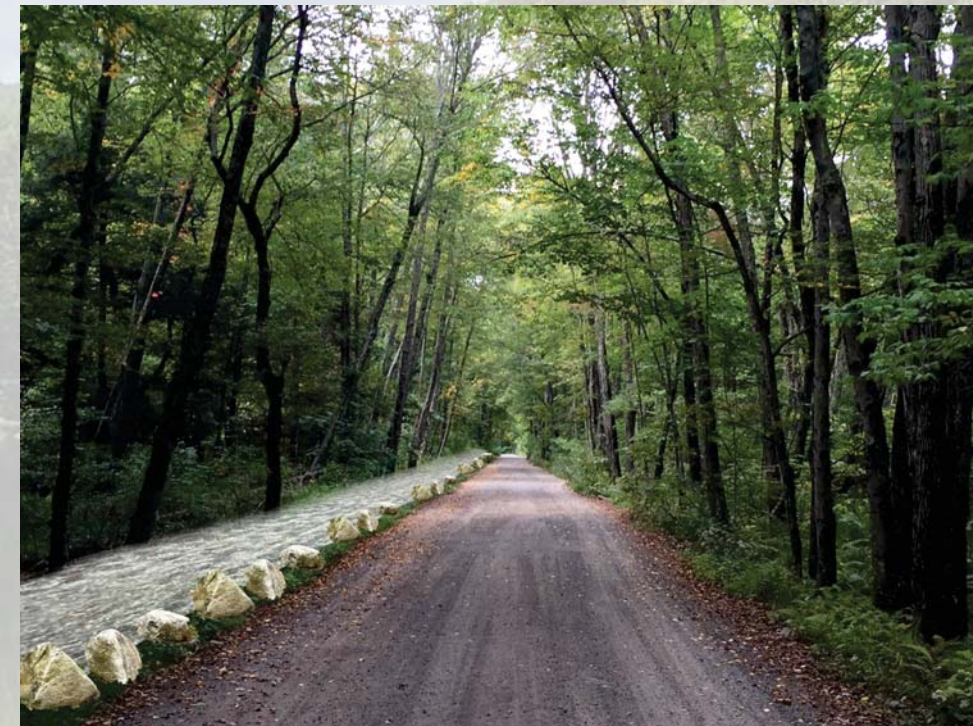
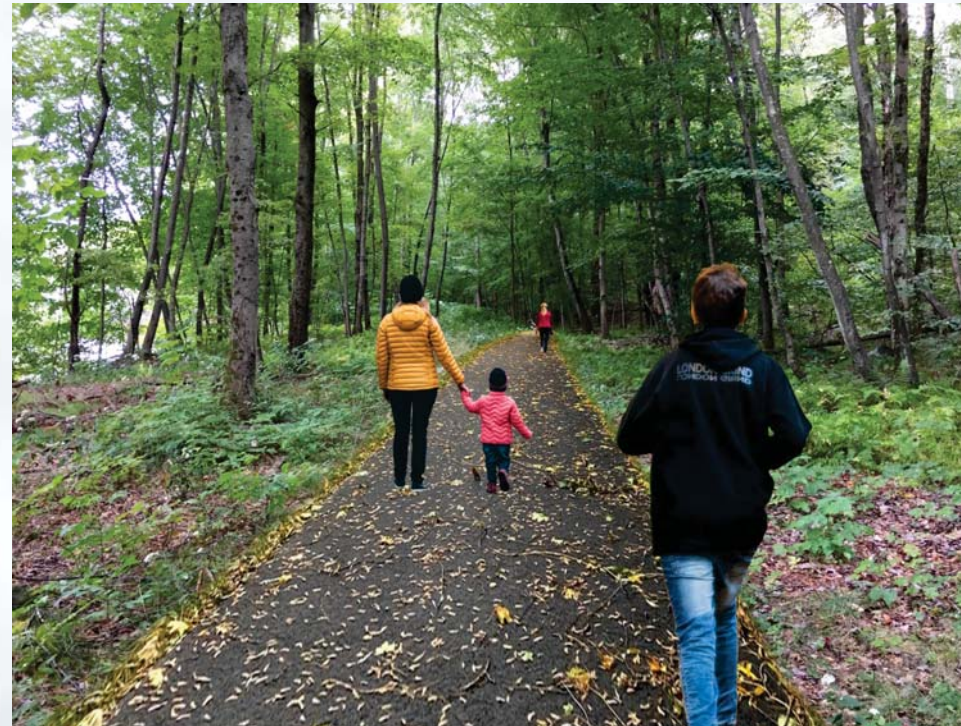



New Hartford Trails



Trail Inspiration

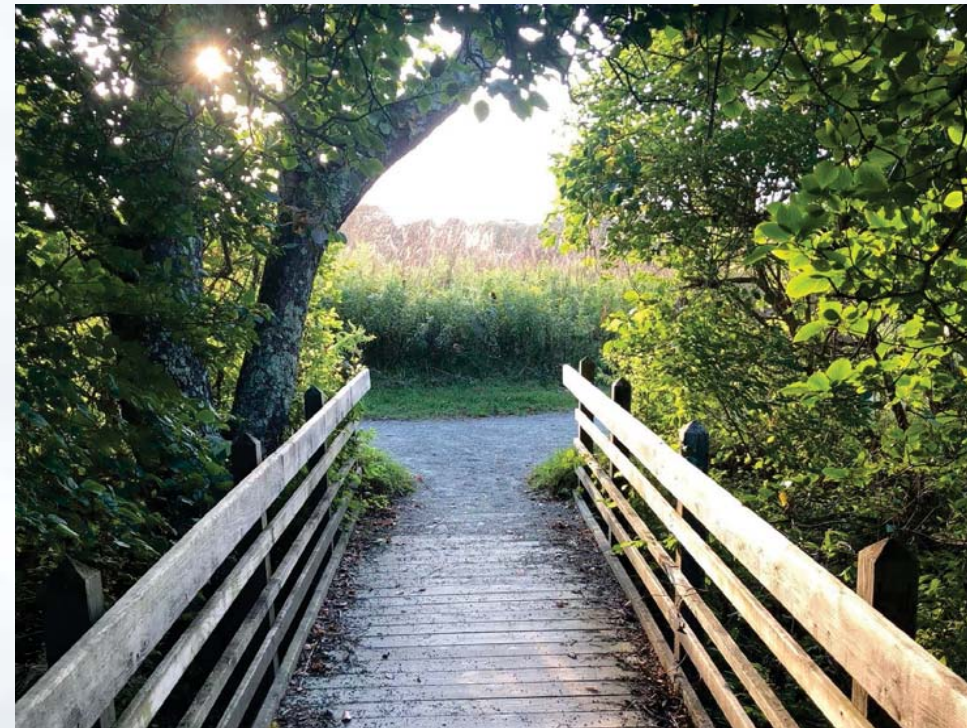



New Hartford Trails



Trail Inspiration

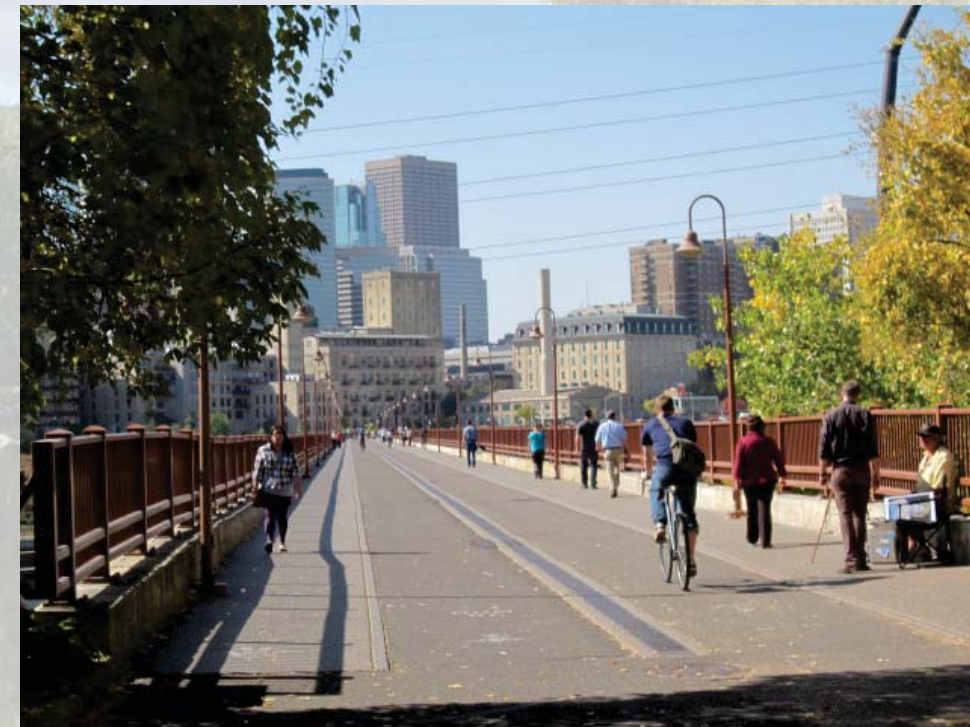
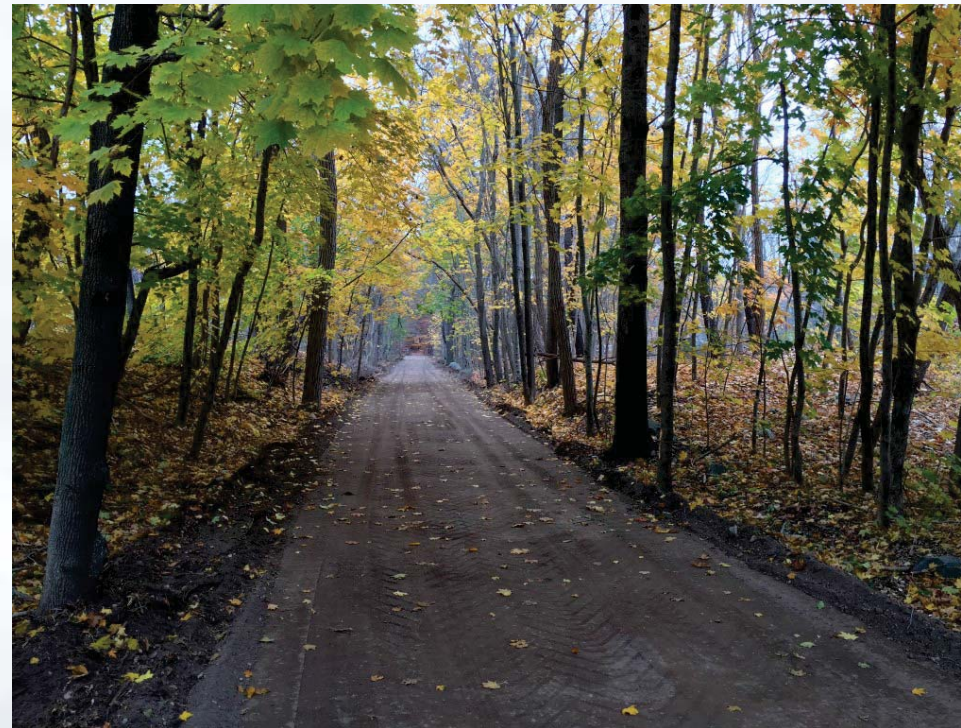



New Hartford rd Trails



**TIME FOR US TO
LISTEN TO YOU!**



New Hartford Trails



20 MINUTE BREAKOUT SESSION
+
COMMENTS/QUESTIONS



New Hartford Trails



BREAKOUT SESSION

Station 1: Routing Preference - Place Your dots (8 total)

Green-locations along the proposed route you like the most.

Red-locations along the proposed route you dislike.

There are sticky note pads if you wish to add a note.



New Hartford Trails



BREAKOUT SESSION

Station 2:Preference Survey- 2 BLUE dots per person

Four Trail Examples Depict Different Functions/Uses

Choose TWO that best reflect the type of trail you would like to see.



New Hartford rd Trails



DISCUSSION + QUESTIONS



New Hartford Trails



NEXT STEPS

- Trail Committee considers public comments and selects final route
- Conceptual Plan is completed
- Initial cost estimate is prepared
- Trail committee examines options for phasing
- Preliminary Design of selected option is completed
- Cost Estimate is finalized
- Final Design and Construction Bid Package is assembled





New Hartford Trails



STAY IN TOUCH!

- ☒ General Comment Form
- ☒ Check the Town Website:
- ☒ Monthly Trail Committee Meetings
- ☒ Public Meeting #2 –March/April
- ☒ Final Presentation – May/June



GENERAL COMMENT FORM

You may not feel comfortable speaking in public, or perhaps you do not have time to attend meetings but your insight is valuable. We appreciate your comments.

Please return this completed form by mail or email to:

Christine Hayward, Administrative Assistant
530 Main Street | P.O. Box 316 | New Hartford, CT 06057
CHayward@newhartfordct.gov

If you would like to receive email announcements regarding this project, please provide your name and email below. Please PRINT clearly. Thank you!

<https://www.newhartfordct.gov/rails-to-trails-study-committee>



THANK YOU!

Kevin R. Grindle, ASLA, PLA
Valarie Ferro, AICP